

DL Scanner device adding steps.

- Enter the URL <https://downloads.acuant.com/> and Navigate to the login page (If don't have login please contact info@mysmartguardplus.com)
- Enter the username and password.

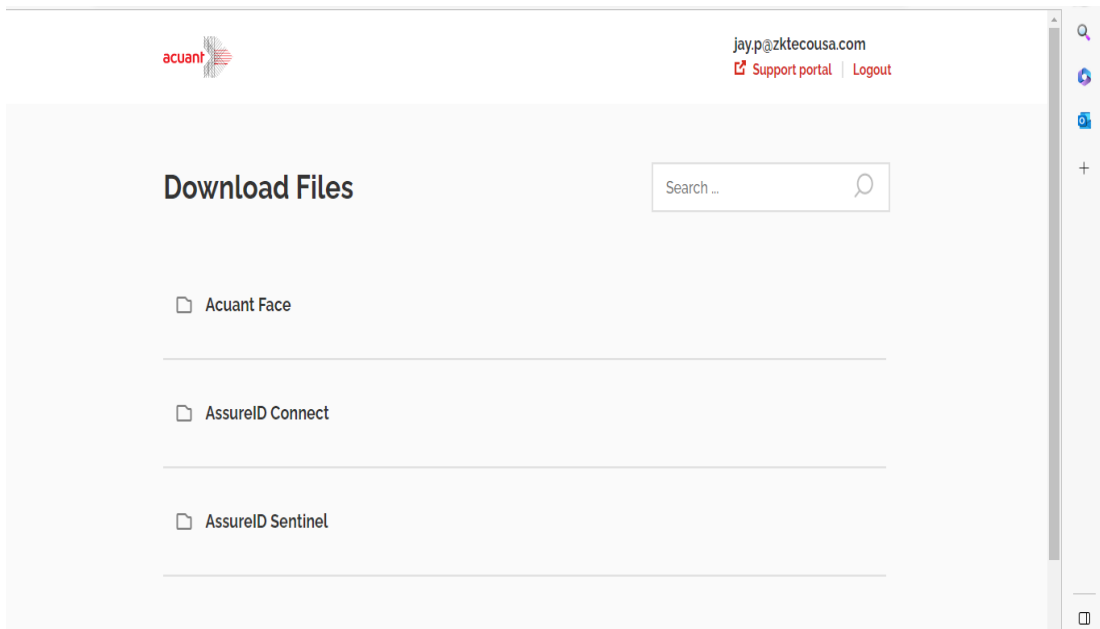

- Login to the acuant downloads
- Enter the valid username and password then login to it
- After login this page will be displayed



- Click on 1----> Assure ID Sentinel
- Click on 2----->Install and files drop down will be displayed

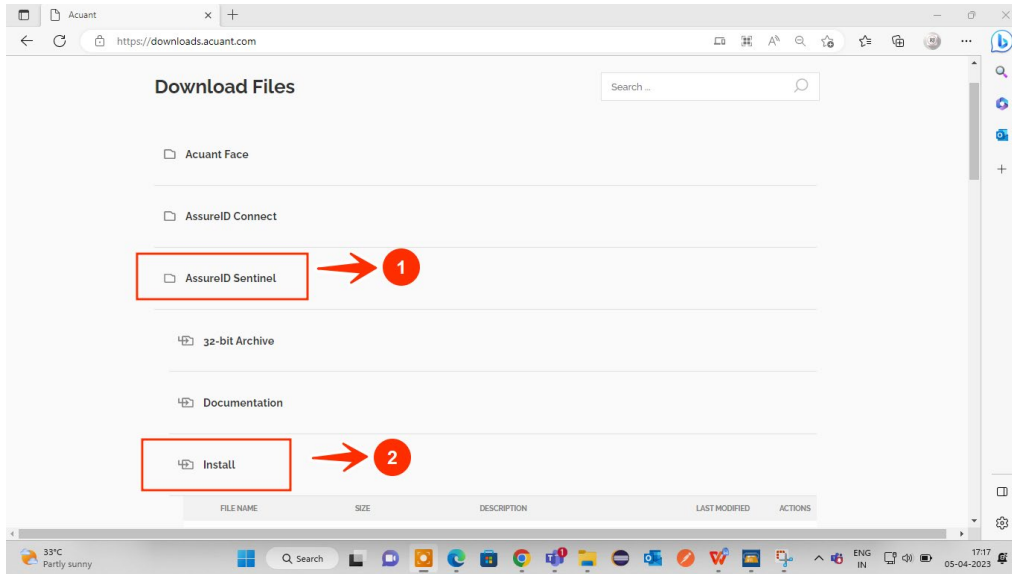

- In the drop-down check for 1----->Assure ID_Sentinel_V6.0.17.zip
- Click on 2----->Download.

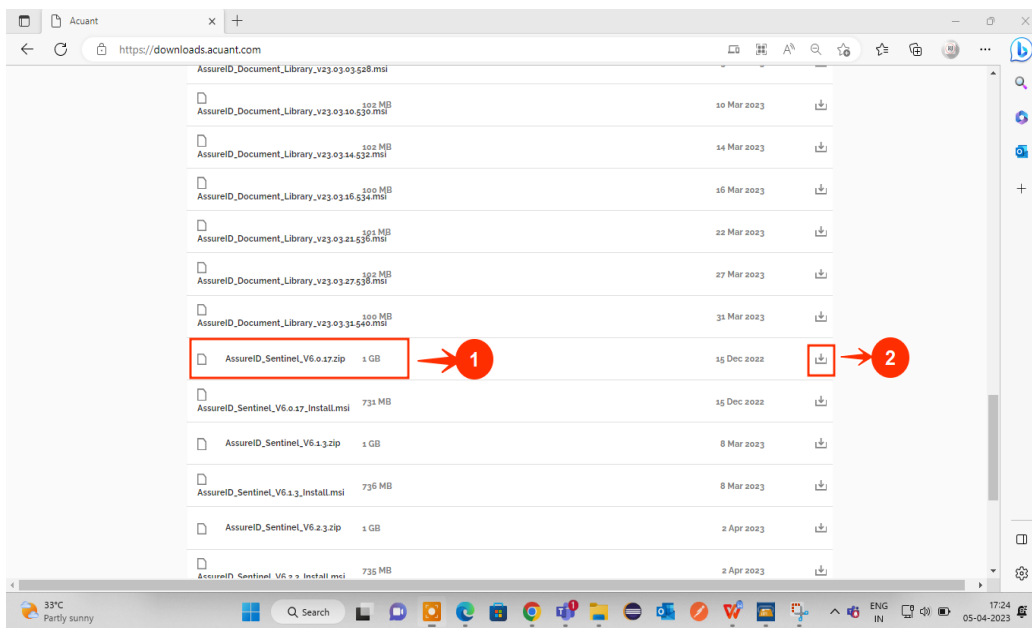

- After clicking download button it starts downloading

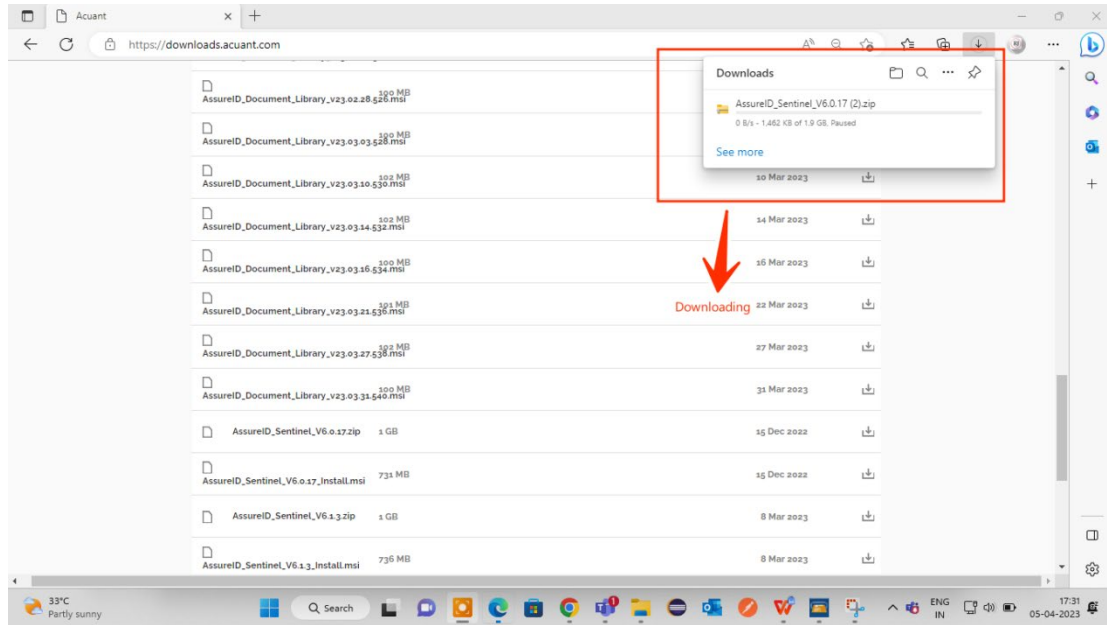

- Once downloaded extract the ZIP file
- Open the extracted file

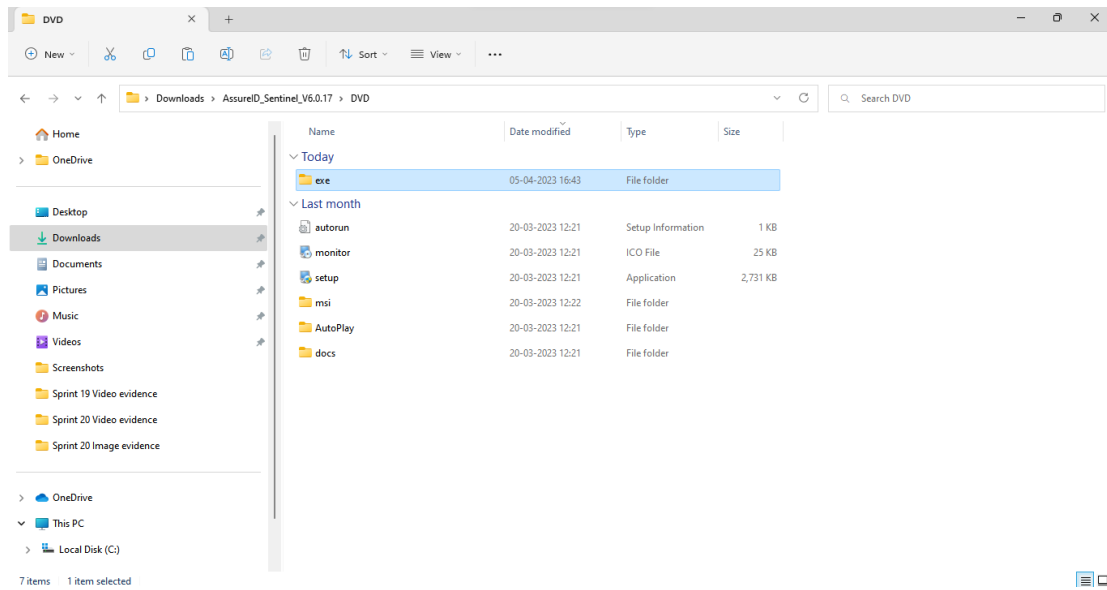

- Click on setup

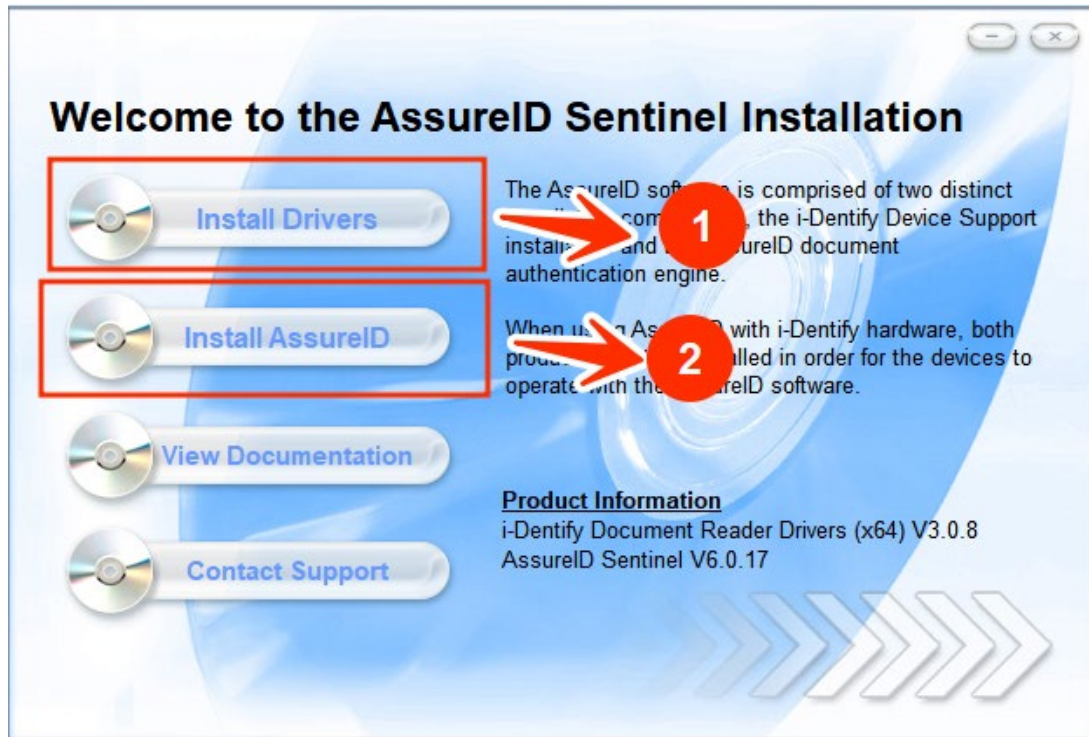

- Click on 1----->Steps to **Install Drivers**
- a) Click on next----->1
- b) Select the modify and click on next----->2
- c) Click on next----->3
- d) Click on Install----->4
- e) Click on Finish----->5 Drivers will be installed

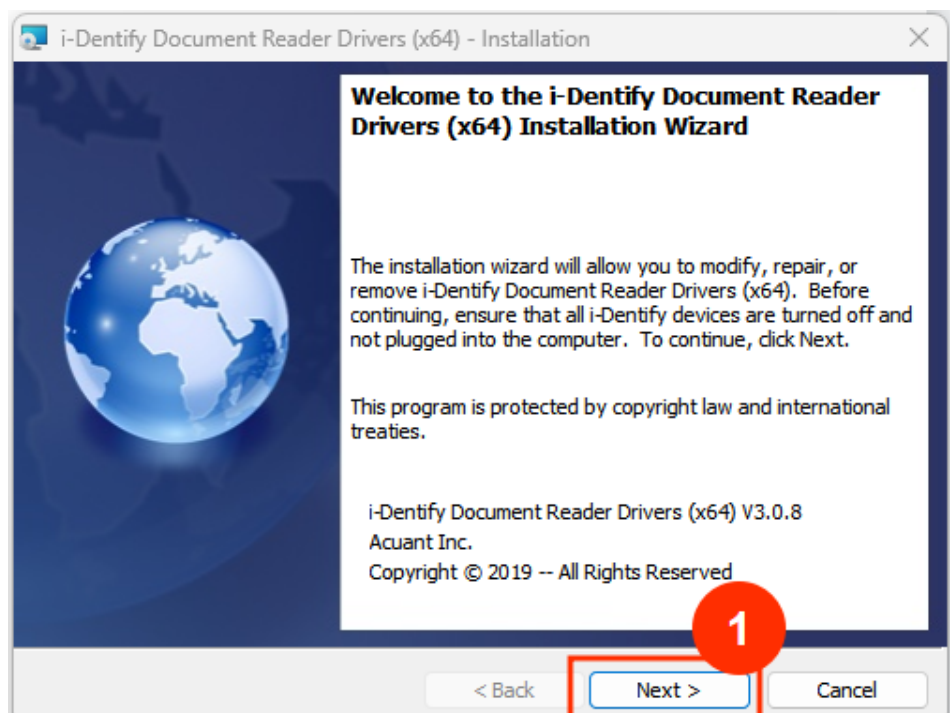

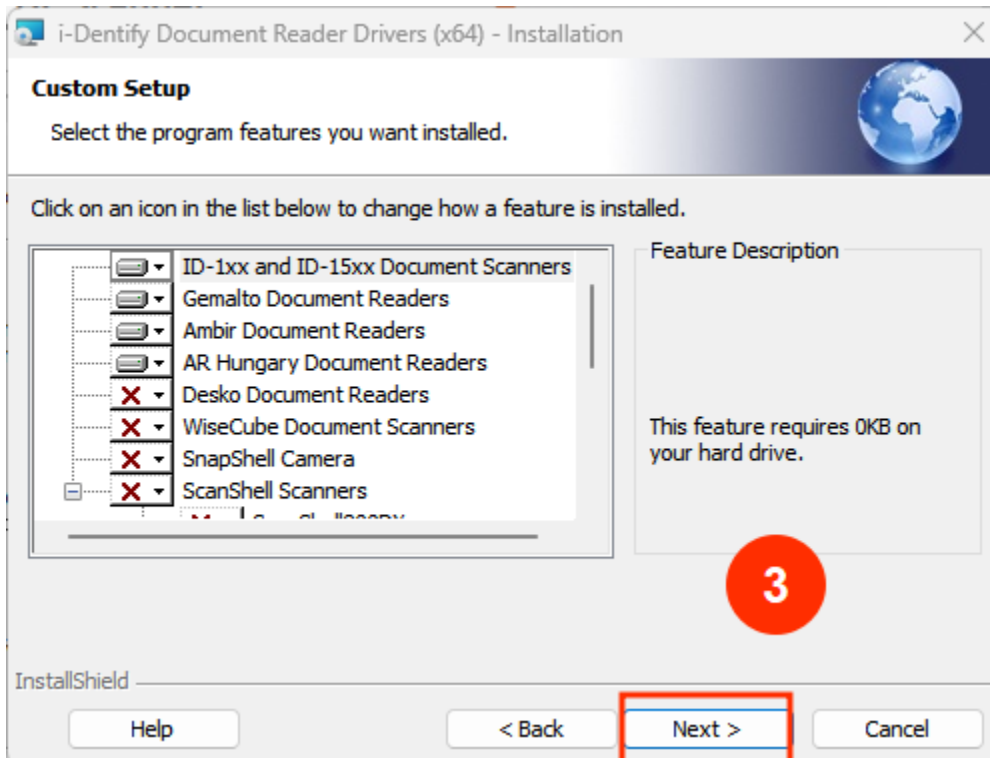
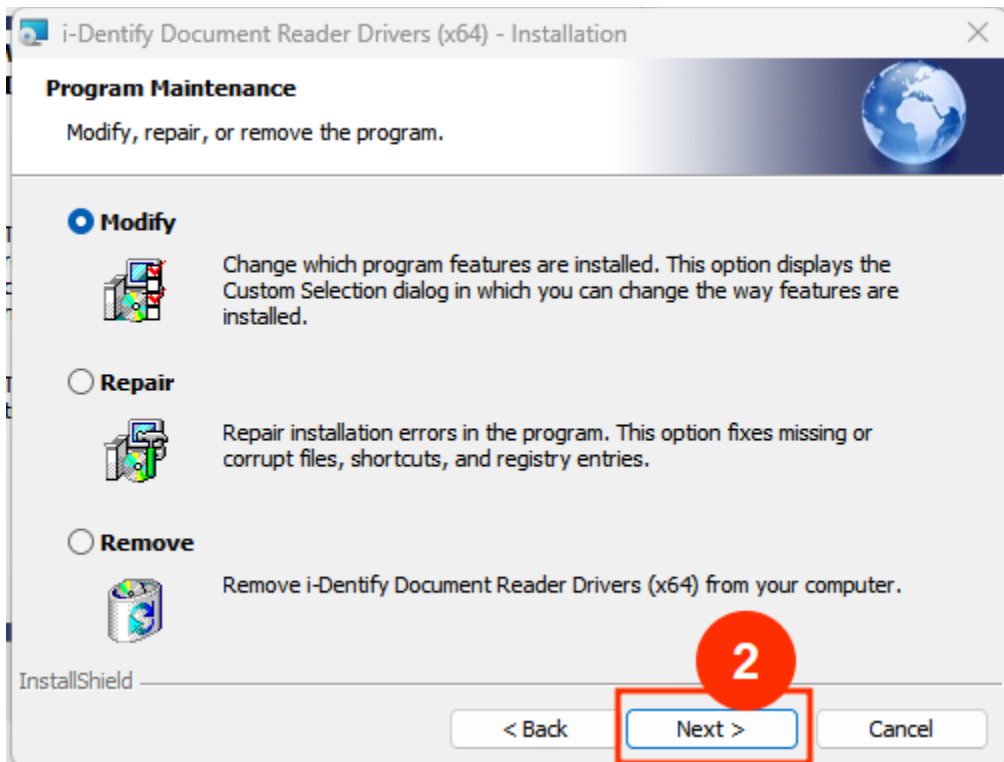

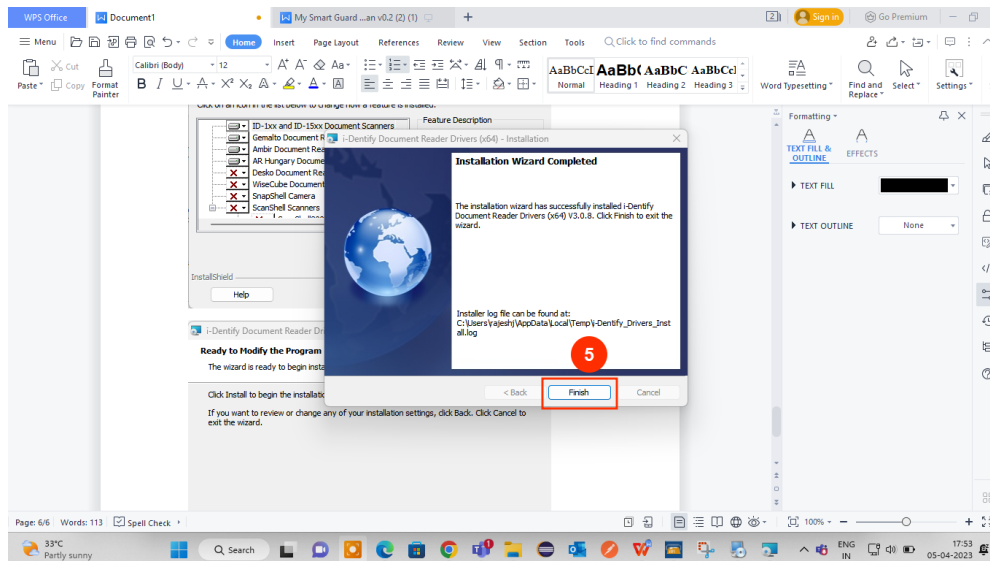
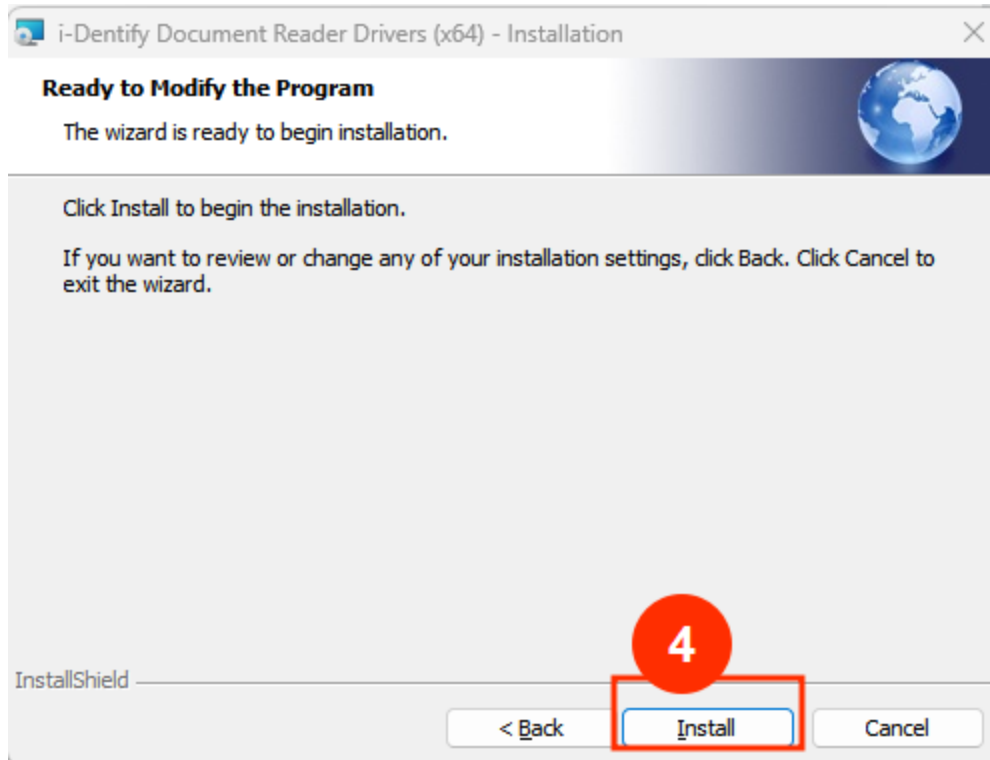

- Click on 2----->Steps to **Install Assure-ID**
- f) Click on next----->1
- g) Select the modify and click on next----->2
- h) Click on next----->3
- i) Click on Install----->4
- j) Click on Finish----->5 Assure-ID will be installed

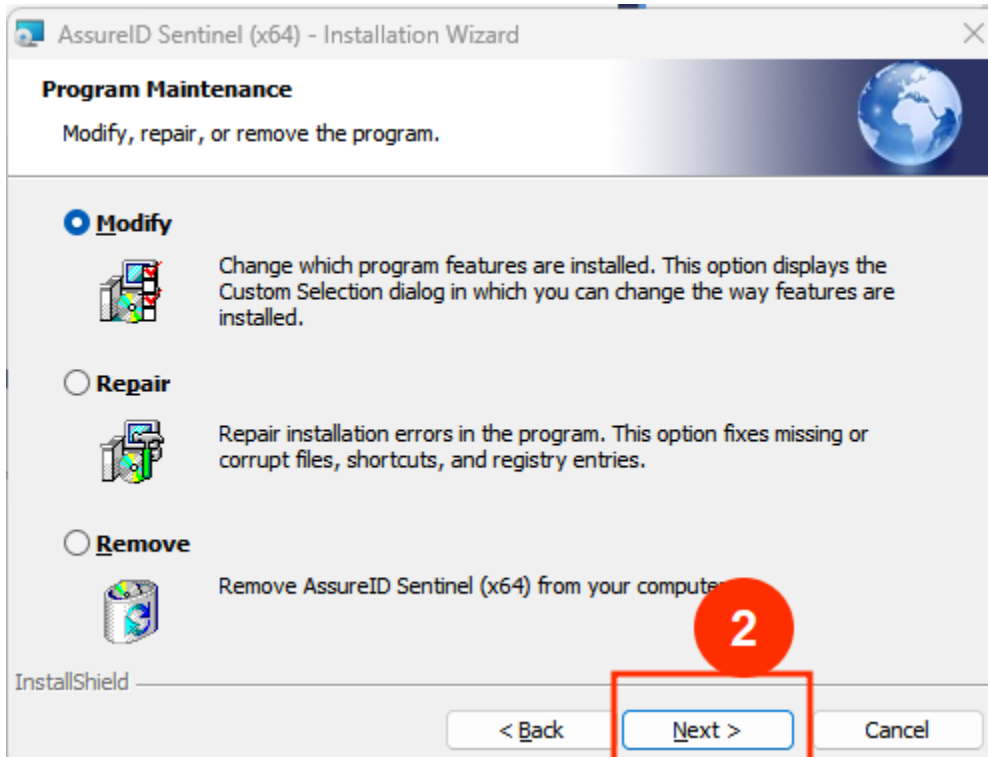
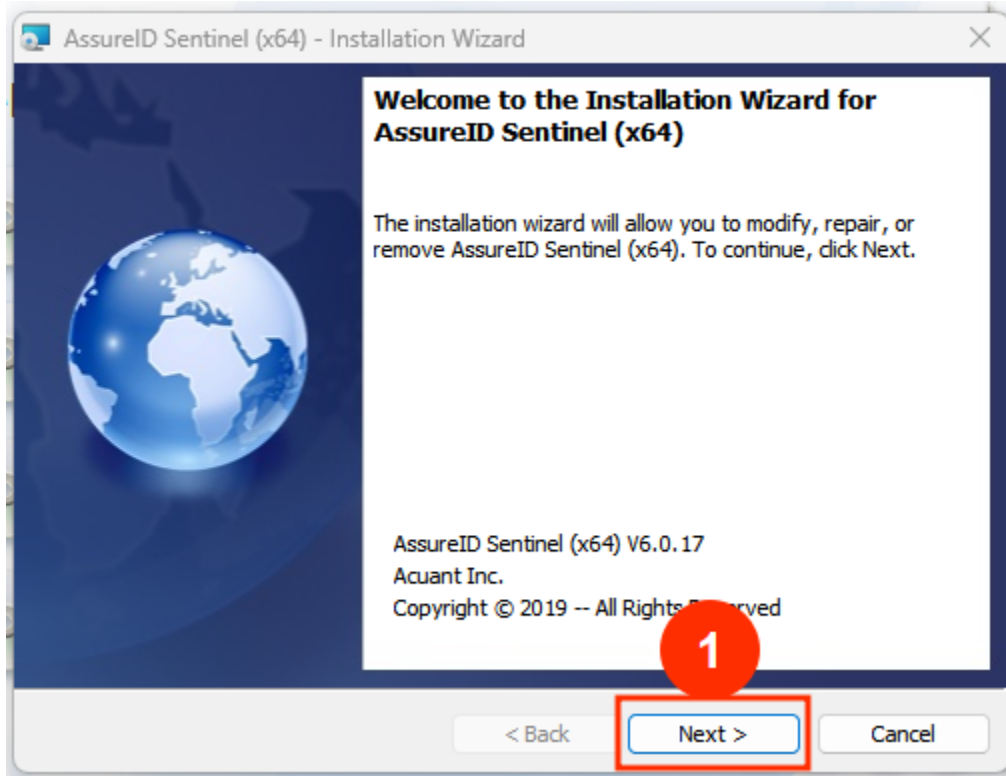

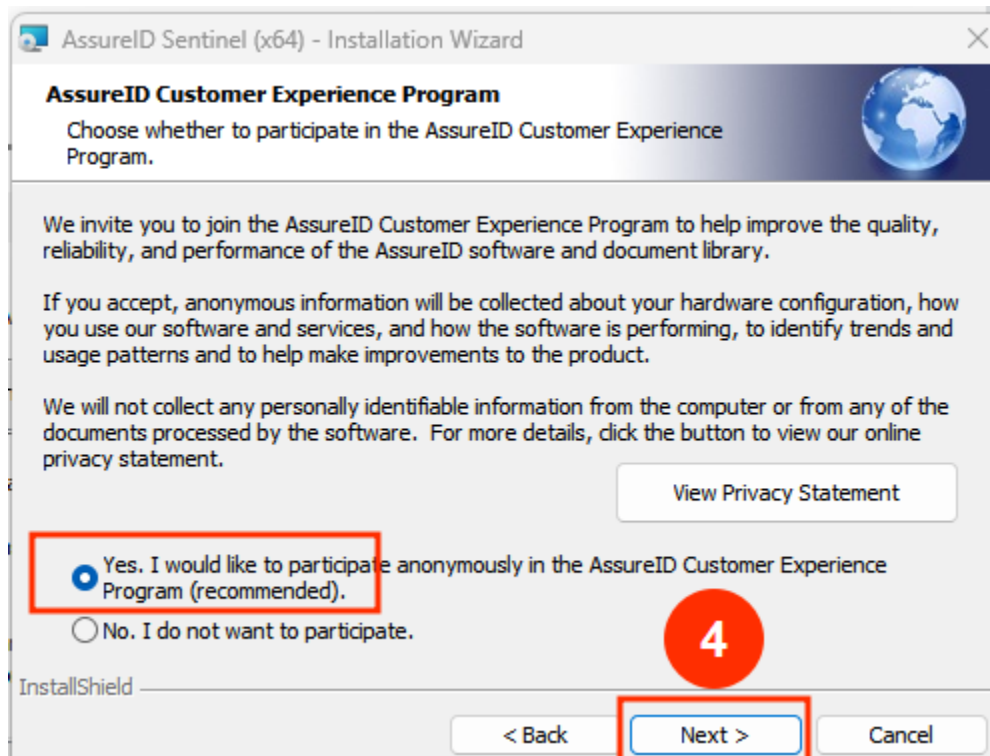
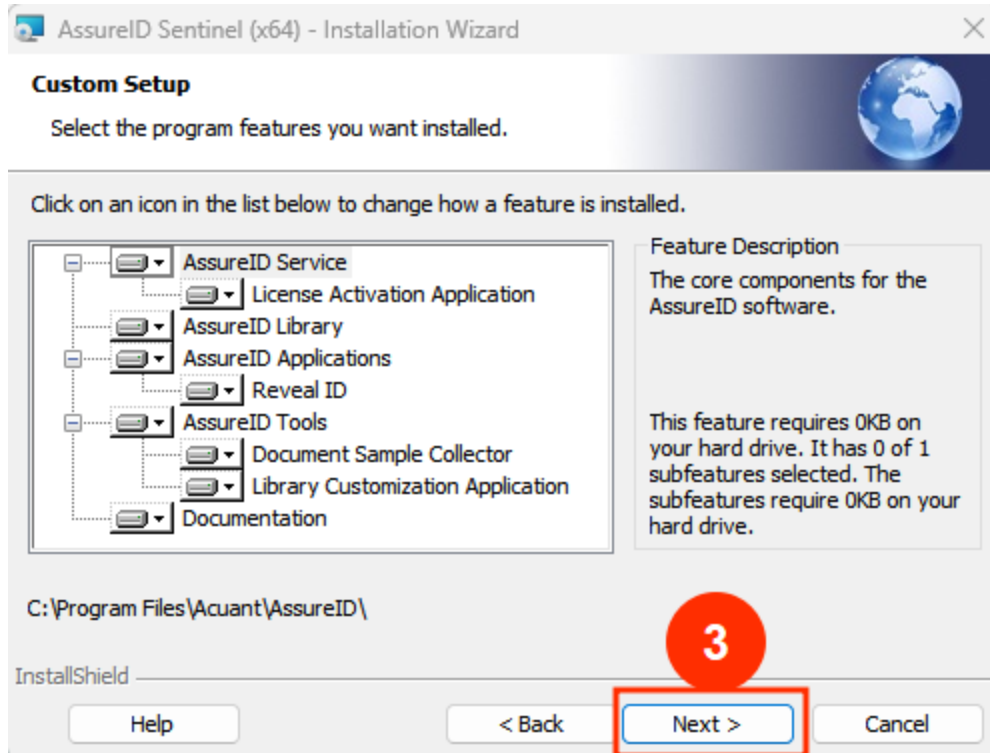

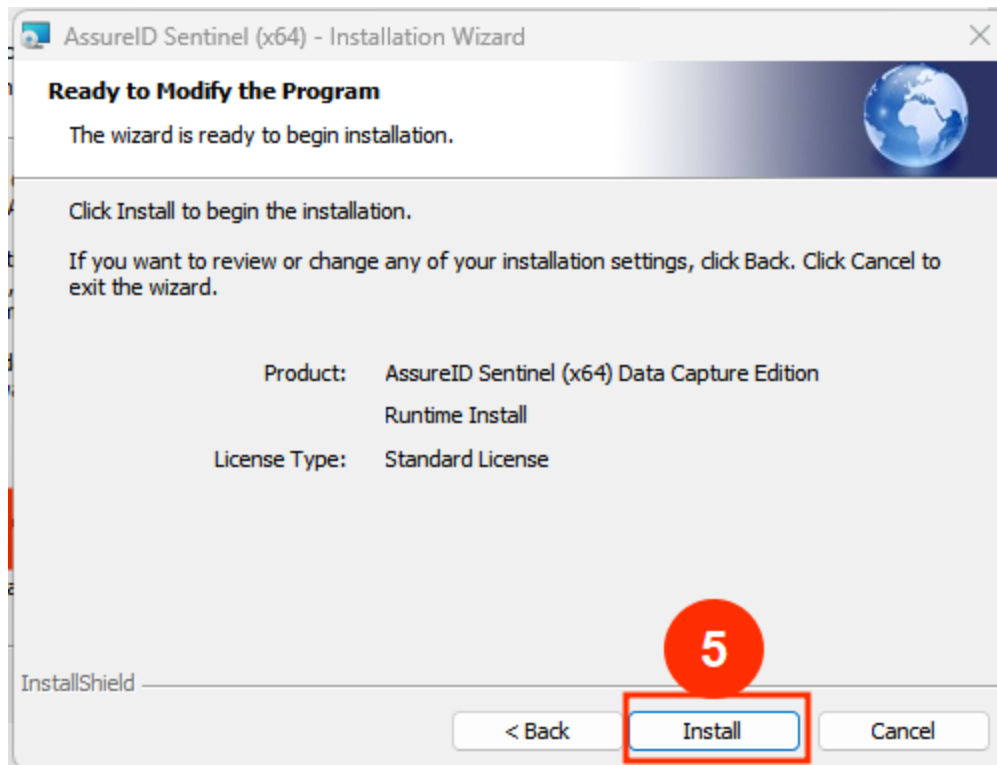

- After installation complete. please go to service >> select “Assure ID sential API” >>double click >> select “Automatic” then select Start >> Apply

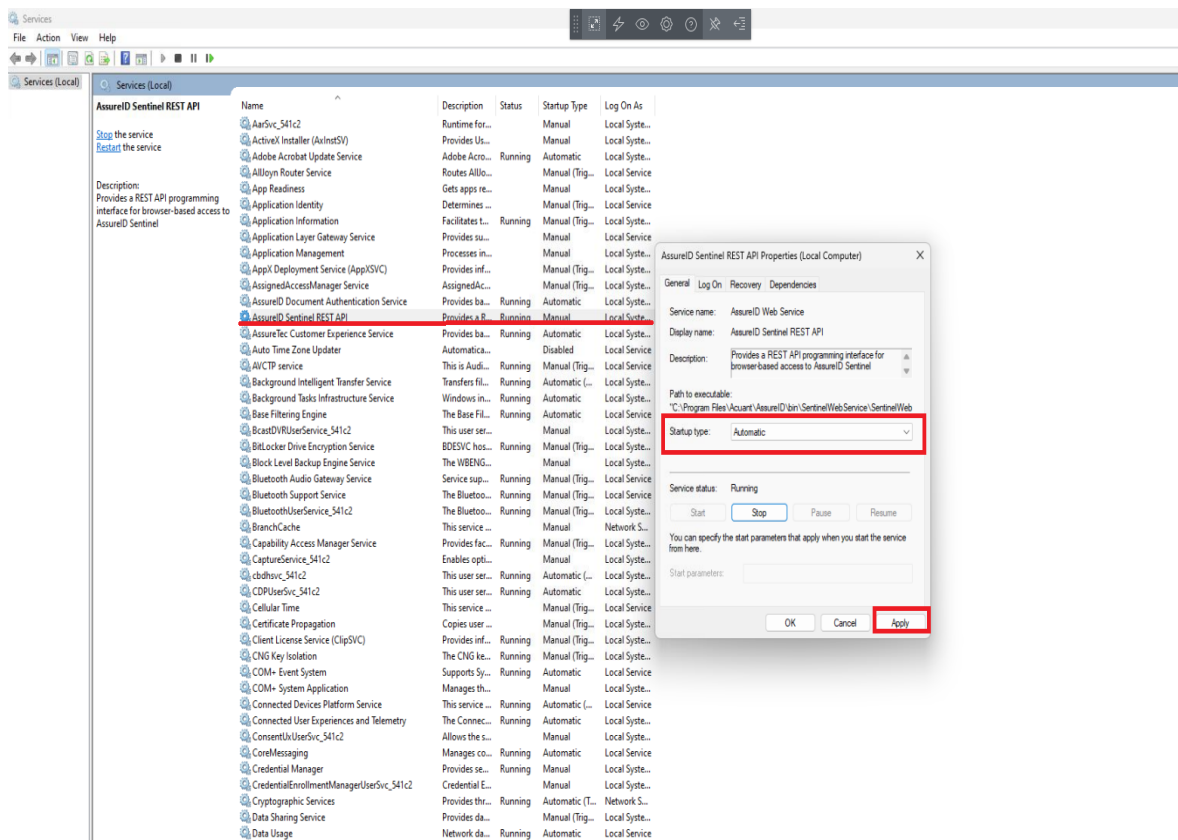

➤ Click on Exe

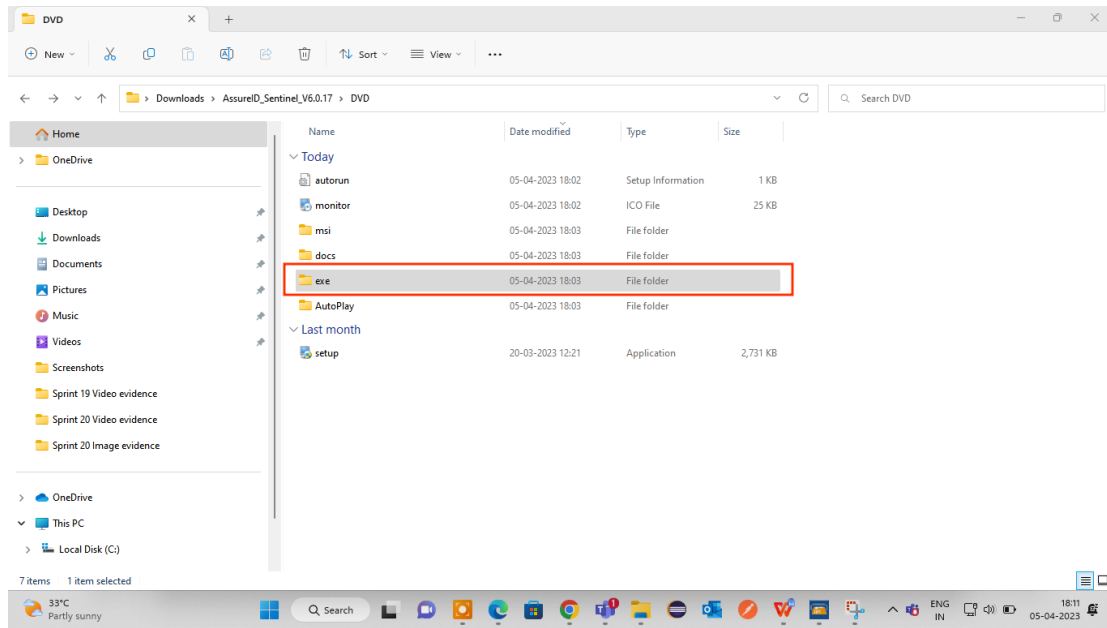

➤ After Exe Repeat the steps 1,2 and 3 in below mentioned images as how drivers and assure id installed .

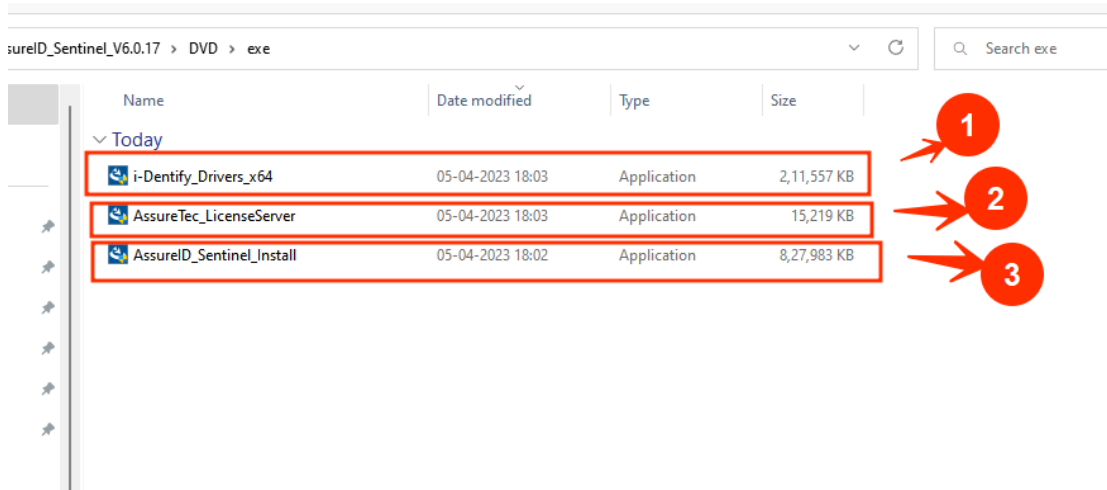

➤ After successful installation open the Assure ID app folder----->Open the Assure ID License Activation app

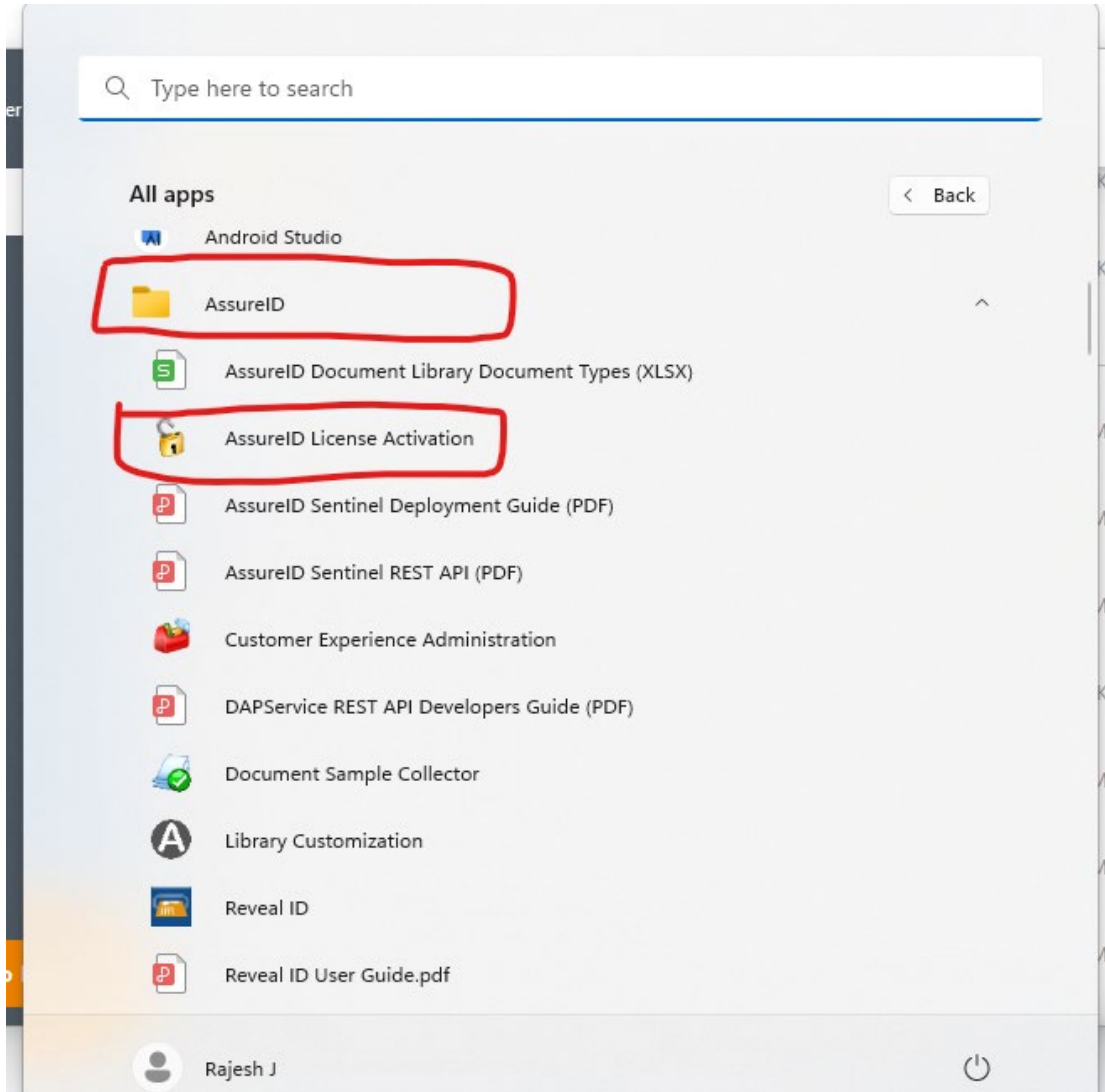

1. Enter the license Key
2. Select automatic mode
3. Click on activate license and license will be successfully activated

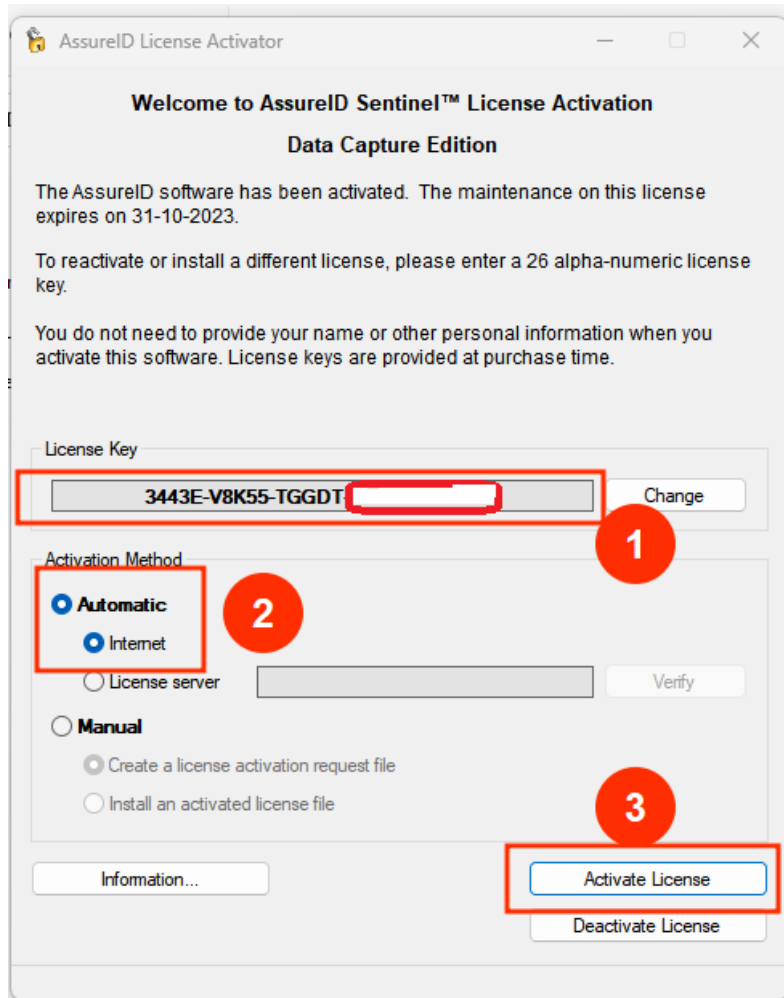

After activating the license open the Reveal ID app

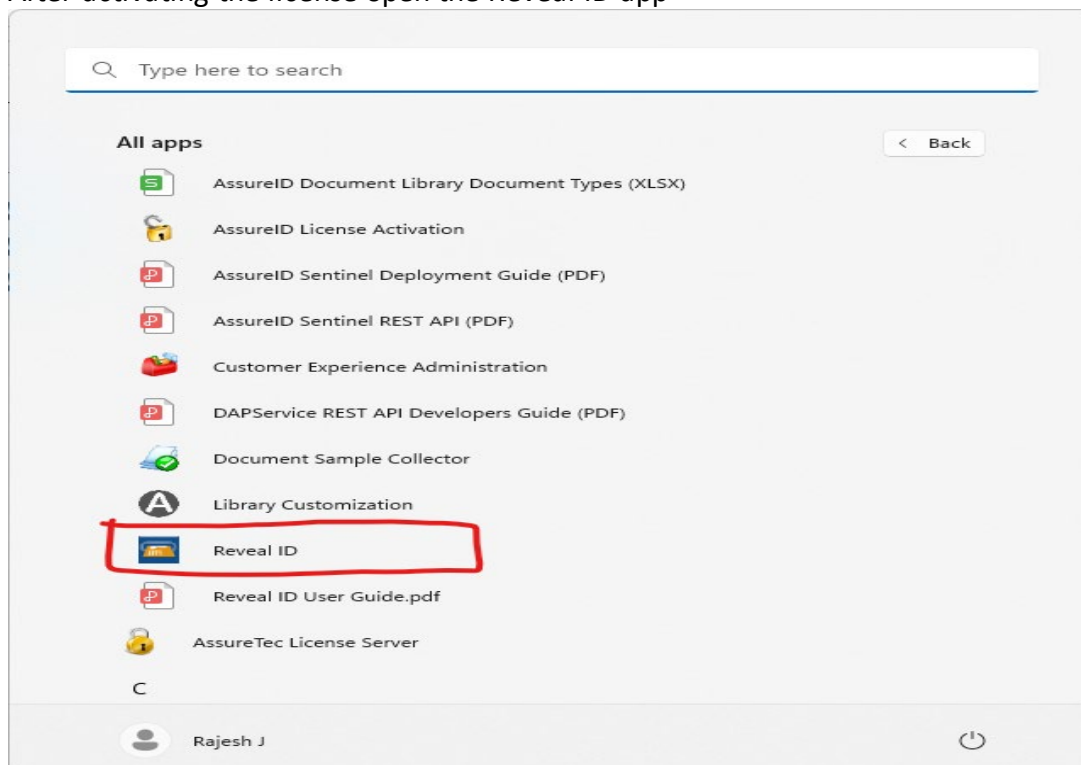

After opening the Reveal ID insert the DL into connected DL scanner device

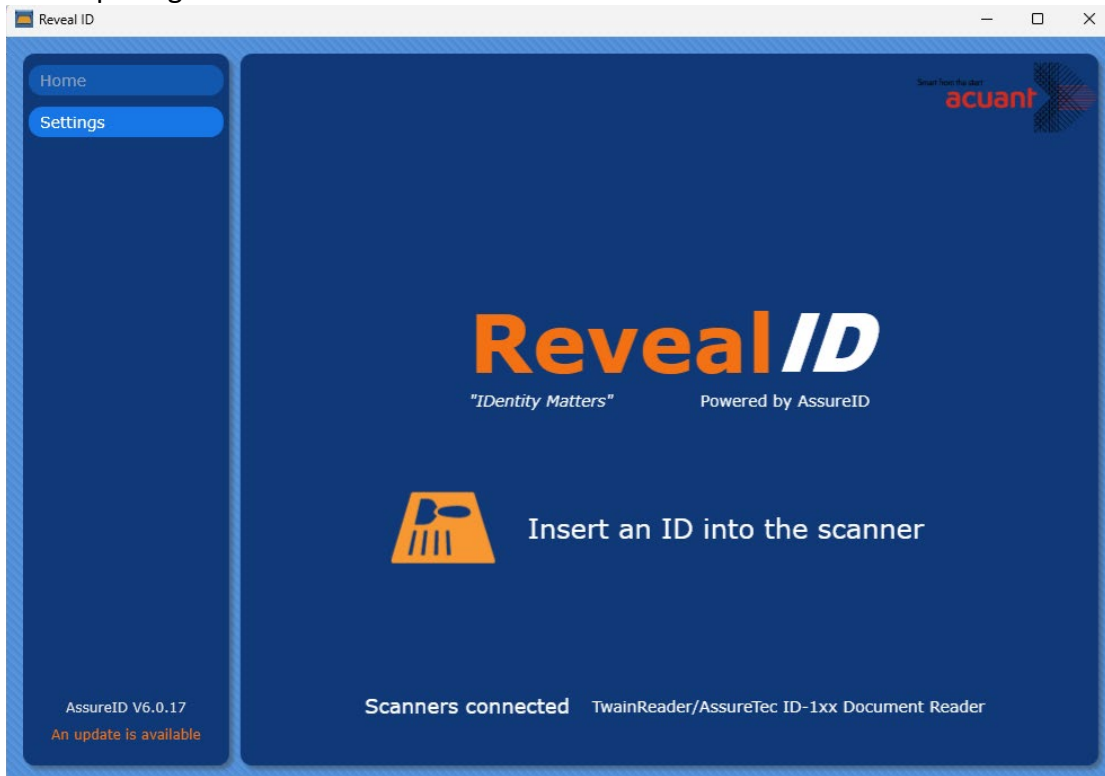



- **Insert the DL into device**

After successfully verified DL and report will be displayed in Reveal ID app and same data will reflect in the **MSGP** Web application

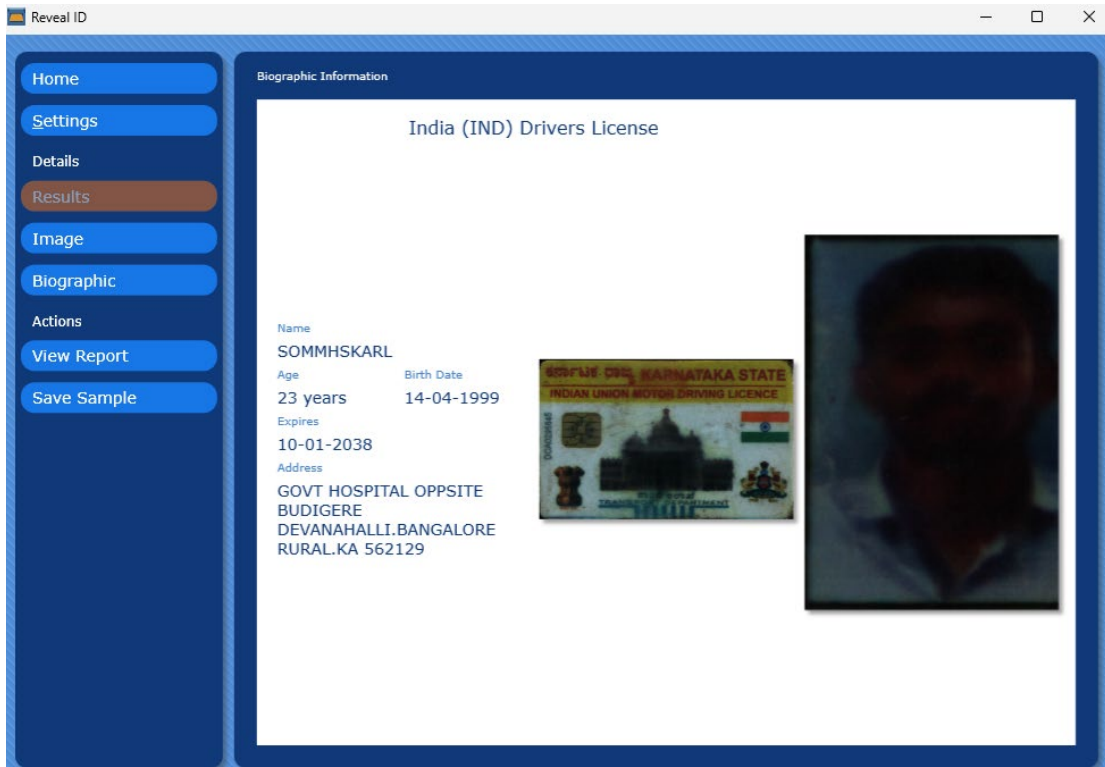

➤ Login to MySmartguardPlus. Click on Walk In visitor >> click on Adding>> click on DL scanner

